MENNEKES
MY POWER CONNECTION

Angled plug
Part no. 3987

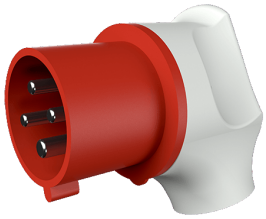

- screw terminals
- nickel plated contacts
- with grommet
- especially suited for use with receptacles of the Cepex range

Technical specifications

Ampere	32 A
Poles	4 p
Voltage	400 V
Clock position	6 h
Hertz	50-60 Hz
Connection technology	Screw terminals
Contact	nickel plated contacts
Protection type	IP 44
Weight	250 g
Declaration of Conformity	CN,CQC

Drawing

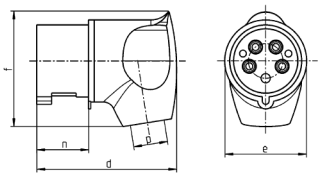

2 MB 251	Amp.	32		
	Poles	3	4	5
Dim. in mm	d	115	115	115
	e	72	72	72
	f	96	96	100
	n	45.8	45.8	45.8
	p	11/22	11/22	11/22

Subject to modificat. No liability for misprints.